



Buildings of the Upper East Side

Inside and Out



by Evan Frimmer



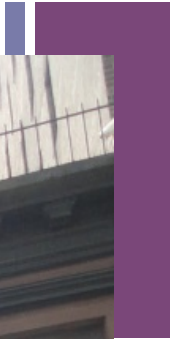

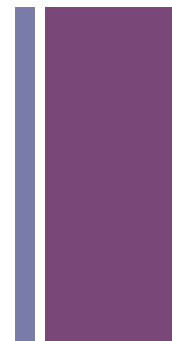

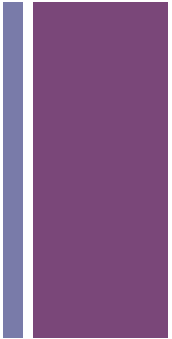

+ Doors come in different sizes and shapes.





Safety is also a feature in city buildings.





The oldest building in New York was built in 1639 on Gardiners Island. Most buildings represent different designs and styles of developer. Buildings are designed in different shapes and sizes, depending on how high the developer can build it. Buildings are different in many ways, such as sizes, colors, the number on the door or awning, and the different kinds bricks and stones used to build the building.

Some of the buildings are residential but many are for commercial, religious, government, military and industrial use. Others serve as power stations, transportation hubs, parking garages, and storage units. Buildings can also be a mixture of all or some of the above. In different areas of the city, there can be more residential buildings or the other way around. Buildings can look new but were built 30 years ago. For example, my building looks new but was made 44 years ago. (1970)

Various buildings are structured and built differently. The newest buildings being built are the New York City Freedom Tower and other buildings at the old World Trade Center site.





Bibliography

- The oldest building in New York City's five boroughs / untapped cities
- Types of buildings materials their uses, advantages and is a disadvantage /readers digest/ readers digest Australia
- How to determine Buildings Construction type